Beautiful Finca for Sale in Santanyi

Property: KPS234N • 07650 Santanyí
2.950.000,00 €



Kaldi Properties • Av. Mallorca • 07181 Sol de Mallorca
Tel.: +34 666 103 496 • Mobil: • Fax:
philia@kaldiproperties.com • www.kaldiproperties.com

Kaldi Properties
MALLORCA

Data overview

PropNo	KPS234N
Total floors (building)	2
Combustion	Electric
Plot size	17.758,00 sqm
Constructed area	430,00 sqm
Living area	336,00 sqm
Usable area	430,00 sqm
Rooms	6
Bedrooms	5
Bathrooms	5
Balcony/terrace area	94,00 sqm
Postcode	07650
Municipality	Santanyí
Region	Santanyi
Country	Spain
Purchase price	2.950.000,00 €
Kind of property	Finca
Year of construction	2019
Condition	As good as new

Description

Newly built finca for rent on the outskirts of the municipality of Santanyi in the south-east of Mallorca.

This beautiful finca was built in 2019 in the typical local style on 430 m^2 of usable space.

The main house beautifully blends traditional stone architecture with modern design. The expansive windows fill the interiors with abundant natural light.

The heart of the home is an open-plan kitchen with a central island, fully fitted and finished with natural stone countertops. It connects seamlessly to the dining and living areas, both of which open directly to the outdoor spaces.

The property offers four bedrooms in total: three on the ground floor -two of them with en-suite bathrooms - and a fourth on the upper level, also featuring an en-suite bathroom and direct access to a 35m2 private terrace.

Practical features include a laundry room, pantry, storage area, and basement. An additional independent bathroom with both a shower and bathtub serves the rest of the house.

The flat, fully enclosed plot offers ample space for agricultural use and the cultivation of various crops. A landscaped garden with an automatic irrigation system surrounds the home, complemented by a swimming pool with sun terrace, a covered porch, and a garage for two cars.

Location

Santanyi is located in the south-east of the island of Mallorca, approx. 50 km from Palma Airport. The town, with its beautiful centre, is very popular, especially with Germans. Saturday is market day in Santanyi, where you will find not only fruit and vegetables but also many elegant boutiques inviting you to shop.

Santanyi has several beautiful bathing bays, so there is no shortage of sun, beach and sea.

Furnishing description

Modern installations include: Foundations with Caviti formwork, central air conditioning and heat pump, heating powered by solar panels with 220 V electrical system, underfloor heating, fireplace, water softener, water tank, security systems with perimeter and interior alarms, video intercom, and reinforced entrance door.

Other data

ALSO AVAILABLE FOR RENT.
€10.000 PER MONTH

Conditions:
Rental deposit 2 months' rent
Agent's commission 1.5 months' rent + IVA
Rental prepayment annually or bank guarantee

Images





Kaldi Properties • Av. Mallorca • 07181 Sol de Mallorca
Tel.: +34 666 103 496 • Mobil: • Fax:
philia@kaldiproperties.com • www.kaldiproperties.com





Kaldi Properties • Av. Mallorca • 07181 Sol de Mallorca
Tel.: +34 666 103 496 • Mobil: • Fax:
philia@kaldiproperties.com • www.kaldiproperties.com













Kaldi Properties • Av. Mallorca • 07181 Sol de Mallorca
Tel.: +34 666 103 496 • Mobil: • Fax:
philia@kaldiproperties.com • www.kaldiproperties.com













Kaldi Properties • Av. Mallorca • 07181 Sol de Mallorca
Tel.: +34 666 103 496 • Mobil: • Fax:
philia@kaldiproperties.com • www.kaldiproperties.com



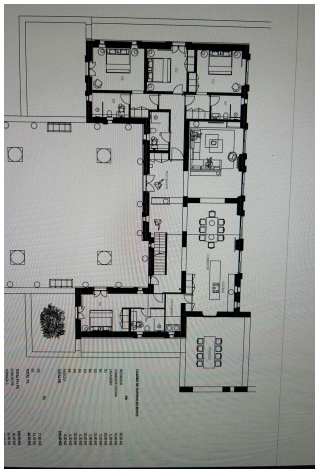

plan

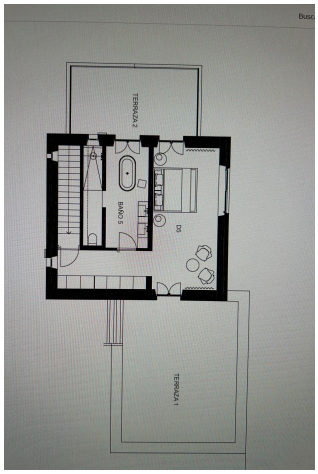

Plan 1. Etage

Kaldi Properties • Av. Mallorca • 07181 Sol de Mallorca
Tel.: +34 666 103 496 • Mobil: • Fax:
philia@kaldiproperties.com • www.kaldiproperties.com

Kaldi Properties
MALLORCA

Your contact person:

Mobile:
Email: philia@kaldiproperties.com

Legal notice

As we do not determine the details of the properties ourselves, we assume no liability for them. This presentation is intended exclusively for you. Passing it on to third parties requires our express consent and does not exclude our right to commission in the event of a contract conclusion. All negotiations must be conducted through our office. In case of non-compliance, we expressly reserve the right to claim damages up to the amount of our commission. An interim sale is not excluded.