Mediterranean-style villa Sol de Mallorca

Property: KP25R • 07181 Sol de Mallorca
6.500,00 €



Kaldi Properties • Av. Mallorca • 07181 Sol de Mallorca
Tel.: +34 666 103 496 • Mobil: • Fax:
philia@kaldiproperties.com • www.kaldiproperties.com

Kaldi Properties
MALLORCA

Data overview

PropNo	KP25R
Combustion	Electric
Cable Sat TV	Yes
Kitchen	Fitted kitchen
Type of parking space	Outdoor parking space
Swimming pool	Yes
Type swimming pool	Private pool
Orientation	East
Plot size	400,00 sqm
Constructed area	190,00 sqm
Bedrooms	5
Bathrooms	5
No. of terraces	3
No. of parking spaces	2
Postcode	07181
Municipality	Sol de Mallorca
Region	Sol de Mallorca
Country	Spain
Basic rent	6.500,00 €
Number of deposits (months)	2
Kind of property	Detached house
Year of construction	1972
Condition	Well maintained
Energy certificate	in process

Description

Spacious charming Mediterranean villa in Sol de Mallorca

This beautiful furnished Mediterranean style villa offers approximately 190 m^2 of living space distributed in five bedrooms, surrounded by a charming garden with private pool. Located in an exclusive urbanization of private villas with garden areas, it is located in one of the most privileged areas of the island, Sol de Mallorca.

The property has recently received some improvements: new touches of paint, small renovations and the placement of tiles in several areas, which gives it a fresh and cared for air.

On the first floor, a spacious living-dining room with fireplace welcomes you with direct access to the beautiful garden and pool. From here, there is access to a bedroom with bathroom en suite. To the right of the entrance is the fully equipped kitchen with laundry room and another bedroom en suite, while to the left, a long corridor leads to three additional bedrooms and a full bathroom. This floor also has a guest toilet.

On the upper floor, there is a double bedroom with en suite bathroom and two large terraces from which you can enjoy pleasant sea views.

Other features: air conditioning in the upper bedroom, fitted closets and outdoor parking.

Its location is unbeatable: within a few minutes drive you will find Puerto Portals and Port Adriano, several golf courses, tennis courts, stores and international schools.

Available from 1 September 2026 till 15 July 2027.

Other data

12000€ per month for July and August months.

Kaldi Properties • Av. Mallorca • 07181 Sol de Mallorca
Tel.: +34 666 103 496 • Mobil: • Fax:
philia@kaldiproperties.com • www.kaldiproperties.com

Images



LOUNGE



GARDEN1

Kaldi Properties • Av. Mallorca • 07181 Sol de Mallorca
Tel.: +34 666 103 496 • Mobil: • Fax:
philia@kaldiproperties.com • www.kaldiproperties.com



GARDEN AREA



pool1

Kaldi Properties • Av. Mallorca • 07181 Sol de Mallorca
Tel.: +34 666 103 496 • Mobil: • Fax:
philia@kaldiproperties.com • www.kaldiproperties.com



BEDROOM UPSTAIRS



20250904_115709



BEDROOM



pool2



BEDROOM1



BEDROOM2

Kaldi Properties • Av. Mallorca • 07181 Sol de Mallorca
Tel.: +34 666 103 496 • Mobil: • Fax:
philia@kaldiproperties.com • www.kaldiproperties.com



20250904_115647



BATHROOM1



BEDROOM3



terrace



views



BEDROOM4

Kaldi Properties • Av. Mallorca • 07181 Sol de Mallorca
Tel.: +34 666 103 496 • Mobil: • Fax:
philia@kaldiproperties.com • www.kaldiproperties.com



views



terrace



KITCHEN1



KITCHEN2



pool4



LOUNGE DINING AREA

Kaldi Properties • Av. Mallorca • 07181 Sol de Mallorca
Tel.: +34 666 103 496 • Mobil: • Fax:
philia@kaldiproperties.com • www.kaldiproperties.com



pool3



HOUSE



PORT



parking



EN SUITE UPSTAIRS



BATHROOM3

Kaldi Properties • Av. Mallorca • 07181 Sol de Mallorca
Tel.: +34 666 103 496 • Mobil: • Fax:
philia@kaldiproperties.com • www.kaldiproperties.com

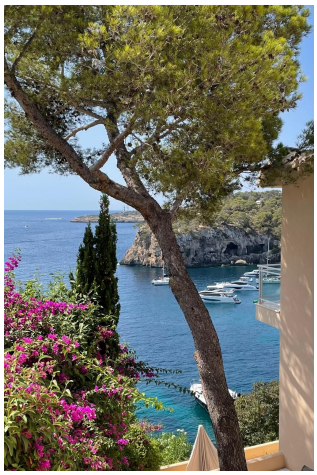

PORT

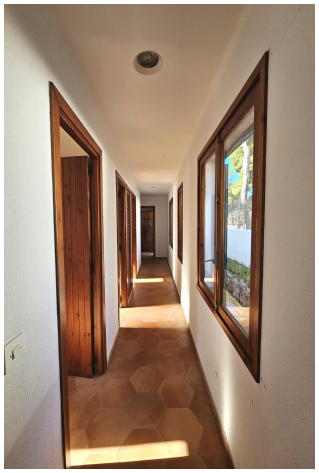

PASSAGE

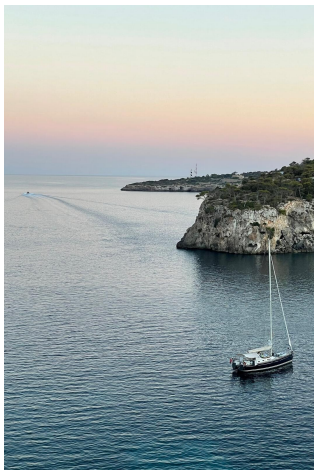

PUERTO



BATHROOM2



KITCHEN



BATHROOM

Kaldi Properties • Av. Mallorca • 07181 Sol de Mallorca
Tel.: +34 666 103 496 • Mobil: • Fax:
philia@kaldiproperties.com • www.kaldiproperties.com

Kaldi Properties
MALLORCA

Your contact person:

Mobile:
Email: philia@kaldiproperties.com

Legal notice

As we do not determine the details of the properties ourselves, we assume no liability for them. This presentation is intended exclusively for you. Passing it on to third parties requires our express consent and does not exclude our right to commission in the event of a contract conclusion. All negotiations must be conducted through our office. In case of non-compliance, we expressly reserve the right to claim damages up to the amount of our commission. An interim sale is not excluded.