Frontline apartment with Sea views

Property: KP14N • 07180 Santa Ponsa



Kaldi Properties • Av. Mallorca • 07181 Sol de Mallorca
Tel.: +34 666 103 496 • Mobil: • Fax:
philia@kaldiproperties.com • www.kaldiproperties.com

Kaldi Properties
MALLORCA

Data overview

PropNo	KP14N
Elevator	Lift
Heating type	Underfloor heating
Air conditioning	Cold/Warm
Glazing	Double glazed
Floor	Tiles
Kitchen	Fitted kitchen, Open kitchen
Type of parking space	Outdoor parking space
Swimming pool	Yes
Type swimming pool	Community pool
Constructed area	45,00 sqm
Bedrooms	1
Bathrooms	1
No. of balconies	1
No. of parking spaces	1
Postcode	07180
Municipality	Santa Ponsa
Country	Spain
Kind of property	Apartment
Condition	Refurbished
Energy certificate	in process

Description

First line fully renovated apartment with Sea Views. Direct access to the sea and one can enjoy the private pool area as well.

The apartment is located on the 7th floor and has a fantastic view of the sea. It is tastefully renovated and fully equipped. It offers 1 bedroom, a living room and open plan kitchen and a modern bathroom with shower.

The furniture fits wonderfully making it a modern mediterranean style apartment.

Location

Santa Ponsa is located in the Southwest of Mallorca, surrounded by cliffs and several bays and beautiful sandy beaches. In the centre of the town, there a many international restaurants and shopping facilities.

There are 3 world famous golf courses in Santa Ponsa, and on there is a wonderful weekly market for Mallorcan specialities-

The famous Port Adriano with several designer shops and well known restaurants, is a 10 min drive away. Palma is 20km from Santa Ponsa.

Furnishing description

It has airconditing h/c, double glazed windows, it is South facing, underfloor heating, community pool, community private parking.

Images



View



Beach

Kaldi Properties • Av. Mallorca • 07181 Sol de Mallorca
Tel.: +34 666 103 496 • Mobil: • Fax:
philia@kaldiproperties.com • www.kaldiproperties.com



Terrace



Kitchen

Kaldi Properties • Av. Mallorca • 07181 Sol de Mallorca
Tel.: +34 666 103 496 • Mobil: • Fax:
philia@kaldiproperties.com • www.kaldiproperties.com



Bedroom

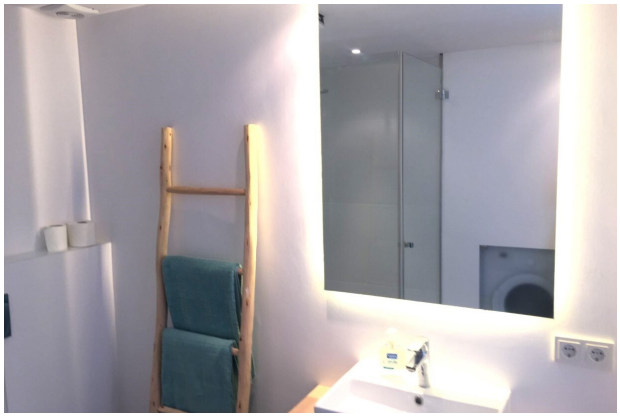

Bathroom



Pool



Bathroom1



Sea

Kaldi Properties • Av. Mallorca • 07181 Sol de Mallorca
Tel.: +34 666 103 496 • Mobil: • Fax:
philia@kaldiproperties.com • www.kaldiproperties.com

Kaldi Properties
MALLORCA

Your contact person:

Mobile:
Email: philia@kaldiproperties.com

Legal notice

As we do not determine the details of the properties ourselves, we assume no liability for them. This presentation is intended exclusively for you. Passing it on to third parties requires our express consent and does not exclude our right to commission in the event of a contract conclusion. All negotiations must be conducted through our office. In case of non-compliance, we expressly reserve the right to claim damages up to the amount of our commission. An interim sale is not excluded.